

MURRAY COUNTY.

Section 33
 10798 McGraw-Warner Co., Blank Book Manufacturers, St. Paul.

Township 107

Range 42

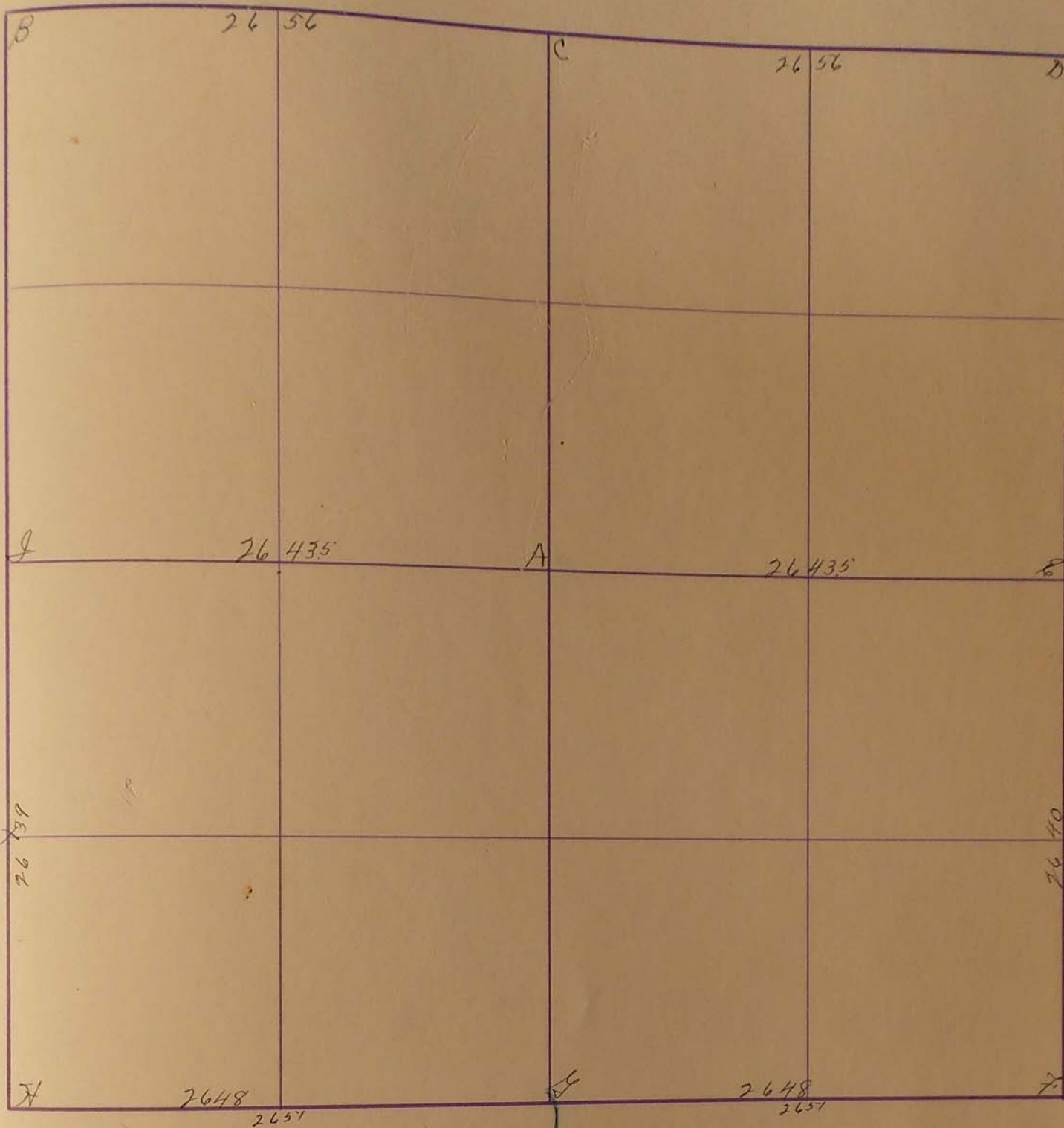

Apr. 10 - 1902

- A. Stone
- B. Stone in road
- C.
- D.
- E. Stone 3x10x24 old stake east side
- F. Stone and Quartz bottle (White)
- G. 4x10x22 (Grey)
- H. 2 stone in grade east of track
- I. 1/2 elm + stone 4x6x10 blue east of track
- J. 2 stones 6x8x14 white + 5x6x7 blue
- Cor. cor. at B, I, E, F, H.
- Cor. established by previous survey H.
- a. H. X. J. H. Woolstencraft

June 25, 1930

- 10. Found old cor. placed concrete stone with iron pipe laid on side
- 11. Found old cor. placed stone on west side of iron stake
- 12. Stone F. Cor. 40 N. W. F. Cor. 41 N. E.

Aug. 16 - 1931

Measured from H to I and erected same sized stone 4x6x12 on top of old stone at X

May 9 - 1902

- A.
- B. 3 stones old stake under iron stake binder
- C. Flat lime stone 2x10x18 small stones around
- D. stone in grade
- E. Stone mound + pits
- F. stone 16x14x30 (Grey)
- G. stone 6x14x28 "
- H. Gov. mound + stake
- I. " " pits + stake
- Gov. stake at B, D, E, H, I
- established a. c. f. s.

J. H. Woolstencraft

June 30, 1945 "G" Found Stone - Put another stone on top
 R.P. Took in cor post 30ft 30° R.P. Edge of stake
 post 30ft 45° R.P. Edge of stake post NW. 45°
 "C" Stone R.P. Took in cor post North on line 30ft
 R.P. Took in fence post NW 45° R.P. Took in light post SE 47°

32
 33
 34
 35
 36

SURVEY No. 112

Section 33

Town 107

Range 12

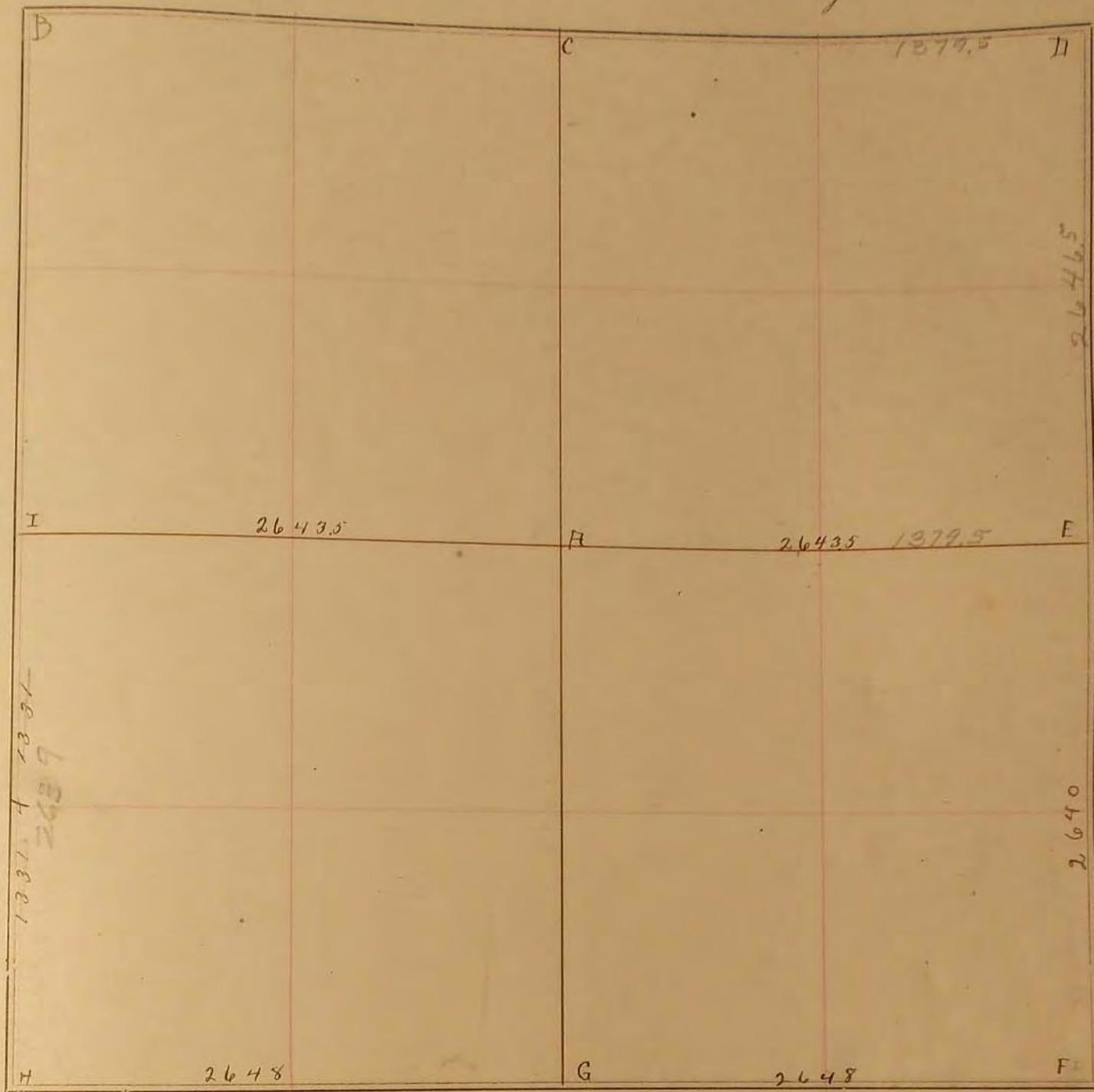

FIELD NOTES.

- A Stone April, 10, 1902.
- B Stone in road
- C
- D
- E Stone 3x10x24 old stake east side
- F Stone + quart bottle "white"
- G " 4x10x22 grey
- H 2 Stone in grade east of track.
- I 1/2 elm + Stone 6x6x10 blue east of track.
- X 2 stones 6x8x14 white + 5x6x7 blue.
- Gov. cor at B I E F + H
- Cor established by previous survey H
- " A, G, X.

2665
2665
5330 5280

J. W. Woolstenholpe

June 25, 1930

B. found old ^{pland} concrete stone with iron pipe laid on side.
 H. Stone Foot. 40' N.W. F cor. 41' N.E.

Aug. 16, 1931

Measured from H to I and corrected same.
 Placed stone 4x6x12 on top of old stone at H

SURVEY No. _____

Section 33

Town 107

Range 42

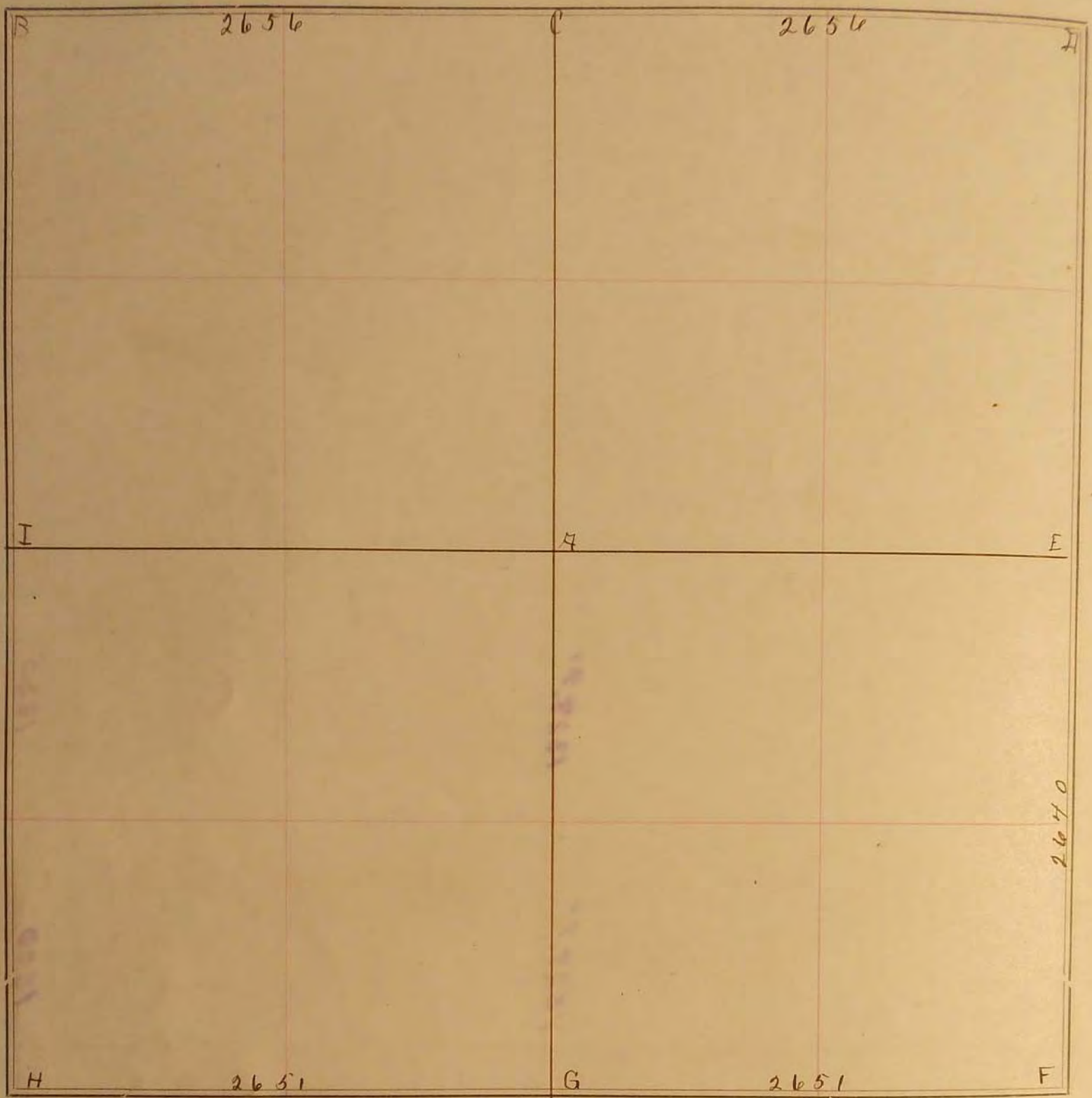

FIELD NOTES.

MAY, 9, 1902.

- A
 - B 3 stones, old stake under ^{binder} iron stake
 - C Flat limestone 2x10x18. Small stones round
 - D Stone in grade
 - E " mounds + pits
 - F " 16x14x30 (grey)
 - G " 6x14x28 "
 - H 80v, mound + stake
 - I " " pitst "
- Gov. staked at B, D, E + H, I.
Established A.C.F.G.

J.W. Woolstencroft